

Wall Seal Waterproofing Detail

(NOT TO SCALE)

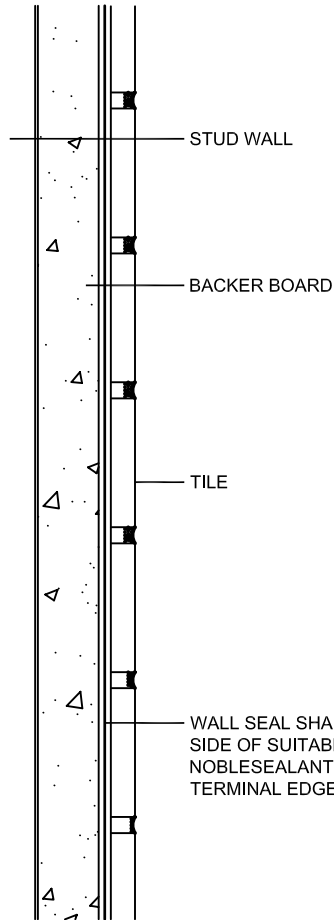

WALL SEAL NOTES:

1. WALL SEAL IS FOR WATERPROOFING/CRACK ISOLATION OF VERTICAL WALLS.
2. WALL SEAL CAN BE BONDED WITH LATEX MODIFIED THIN-SET OR NOBLEBOND EXT.
3. WALL SEAL CAN BE USED WITH A BONDED OR TRADITIONAL SHOWER PAN.
4. IF THE SHOWER PAN IS FLASHED ON THE FRONT SIDE OF THE BACKER BOARD, WALL SEAL CAN BE FLASHED OVER THE PAN AND SEAMED WITH NOBLESEALANT 150.
5. INSTALL BACKER BOARD IN ACCORDANCE WITH MANUFACTURER'S INSTRUCTIONS.

WALL SEAL SHALL BE INSTALLED ON FRONT SIDE OF SUITABLE SUBSTRATE. USE NOBLESEALANT 150 AS A CONCEALED, TERMINAL EDGE SEALANT.